HERO: Part 2 - Honor

Xylophone

based on "An American Elegy"
by Frank Ticheli

arr. by Scott Ward

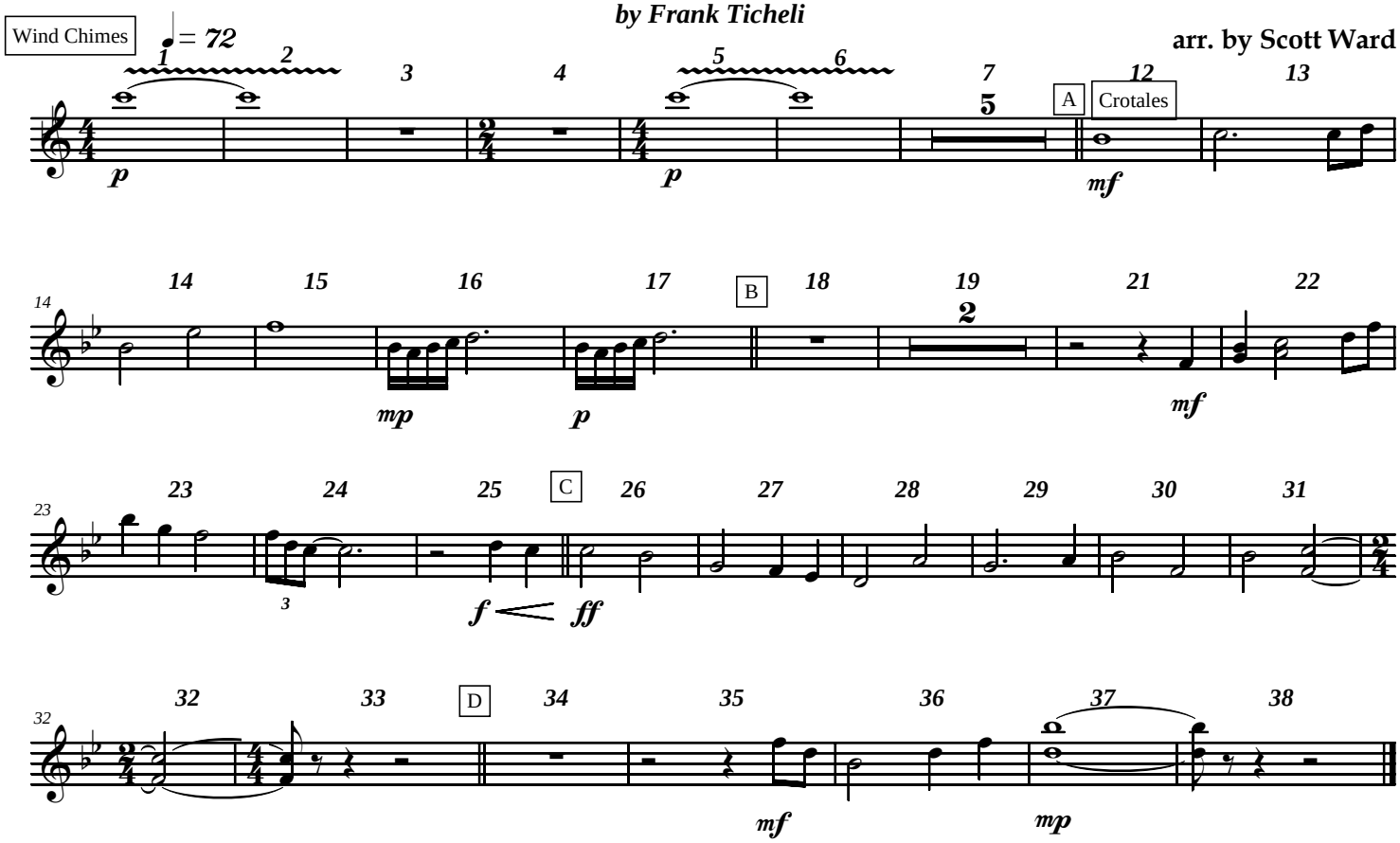

© The Music Ward 2008