**Tenors**

# Princeton 2011 - Part 1

*based on "The Divine Comedy" by Robert W. Smith*

**arr. by Scott Ward**

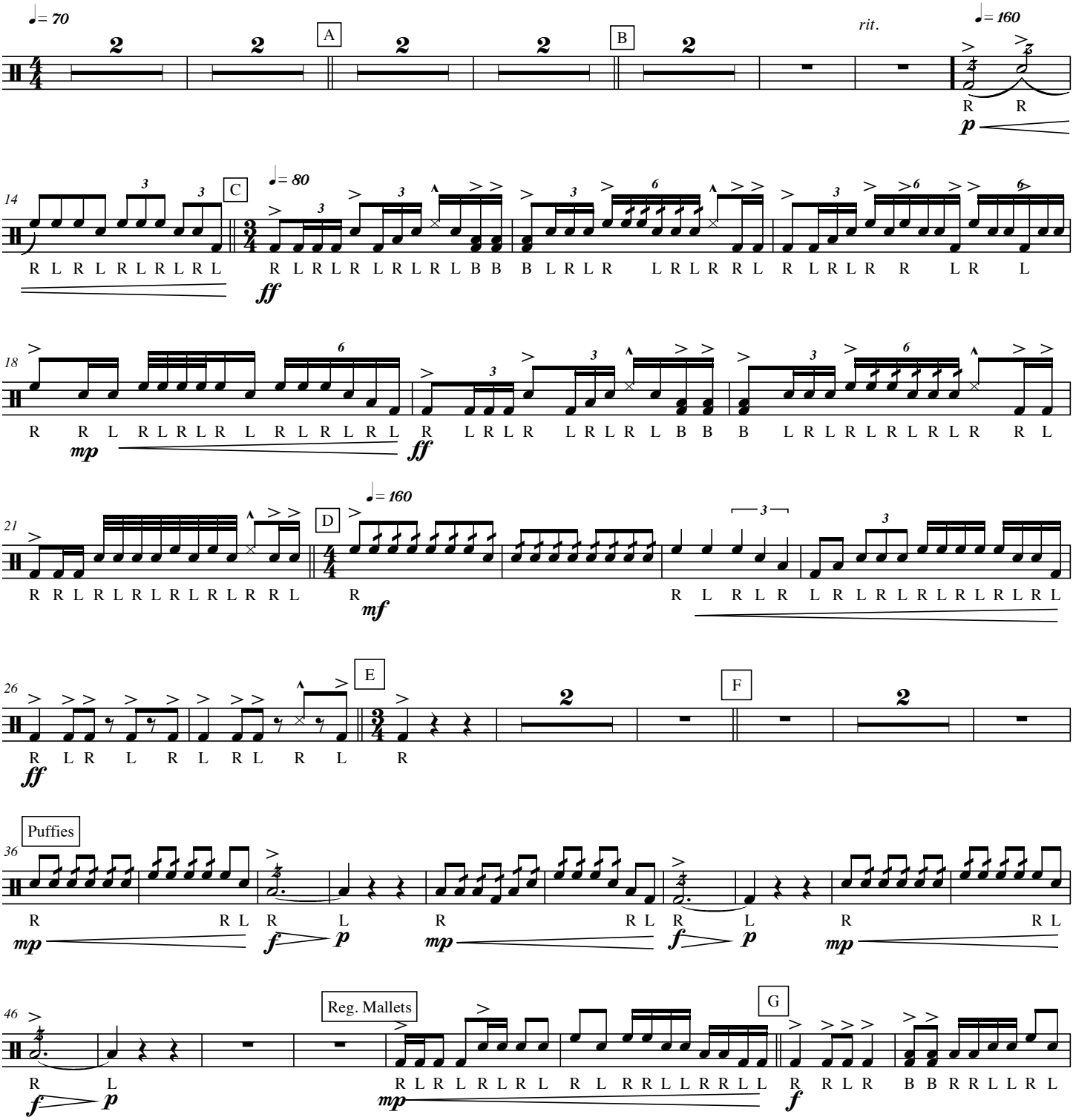


© The Music Ward 2011

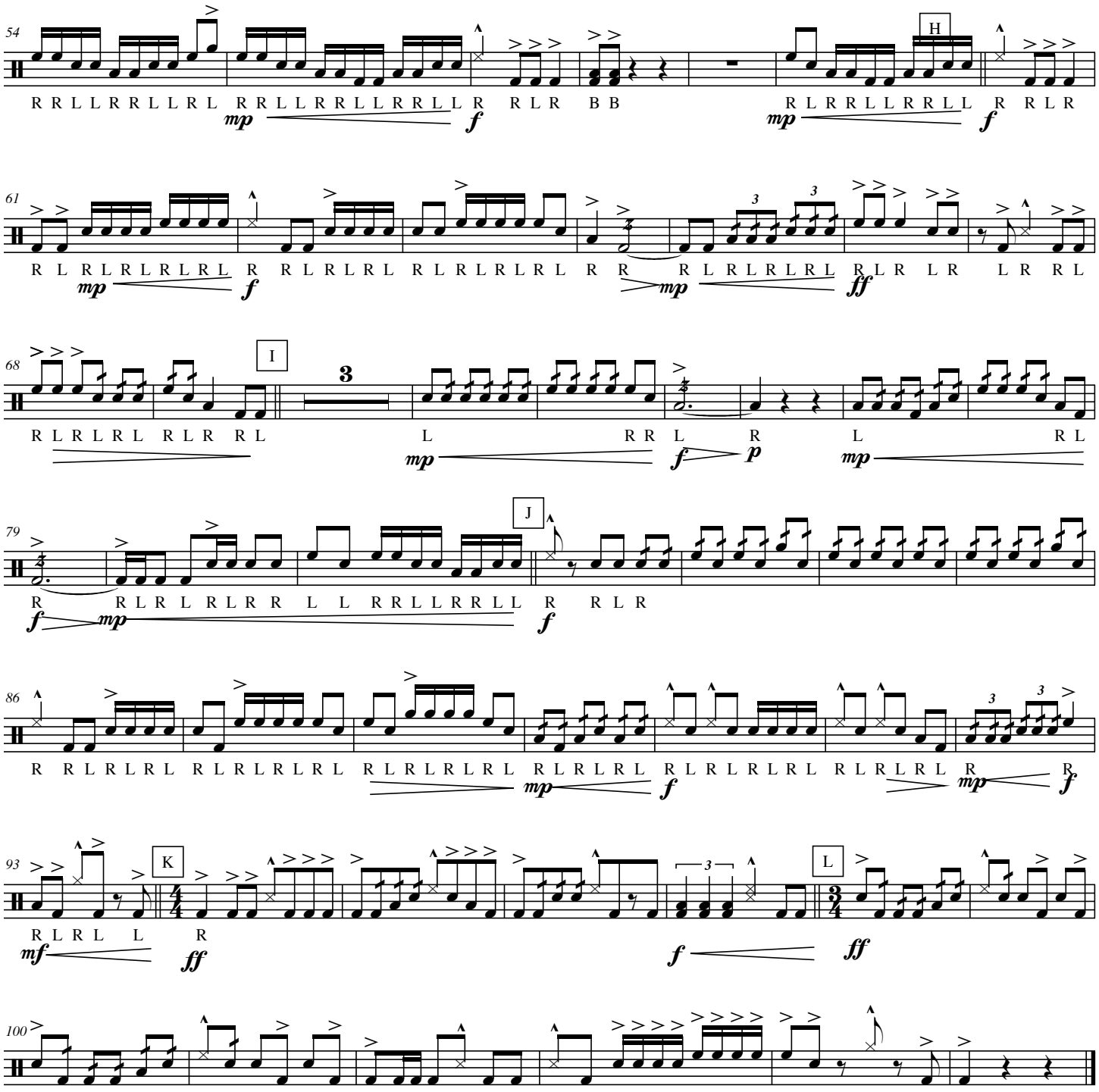


© The Music Ward 2011

**Tenors**

# Princeton 2011 - Part 2

*based on "The Divine Comedy" by Robert W. Smith*

**arr. by Scott Ward**

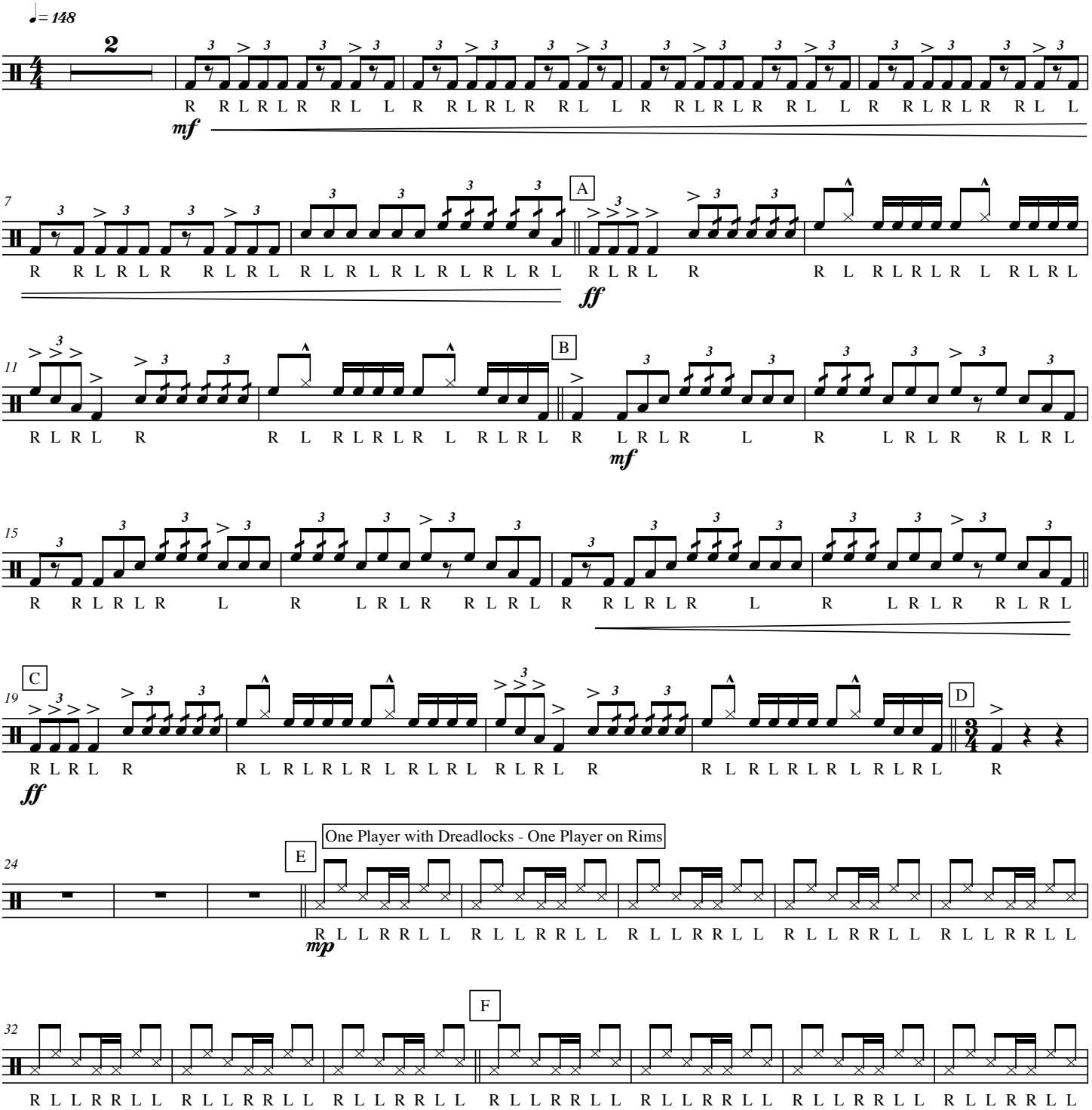


© The Music Ward 2011

## Tenors

*Princeton 2011 - Part 2 - page 2*

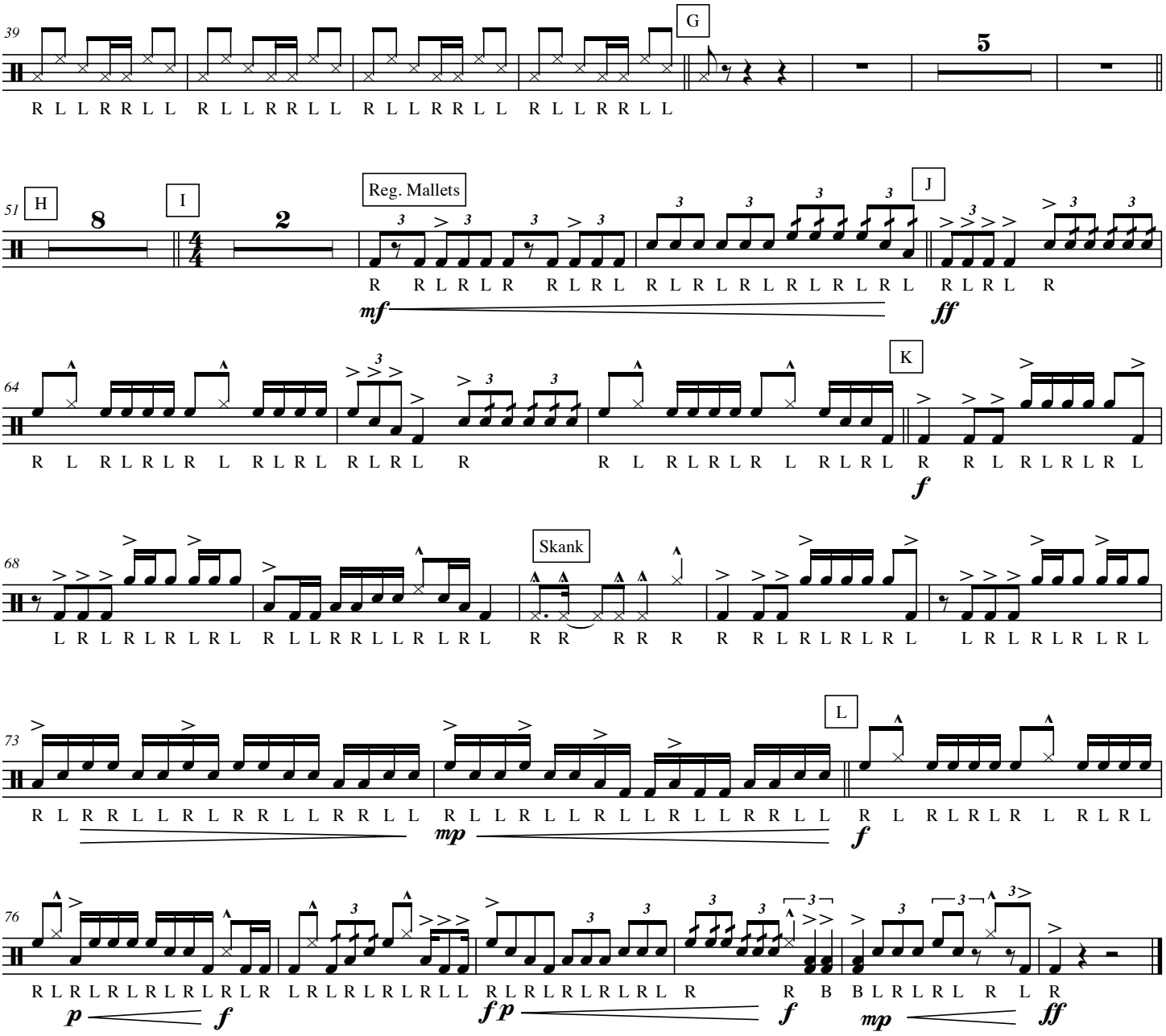


© The Music Ward 2011

**Tenors**

# Princeton 2011 - Part 3

*based on "The Divine Comedy" by Robert W. Smith*

**arr. by Scott Ward**

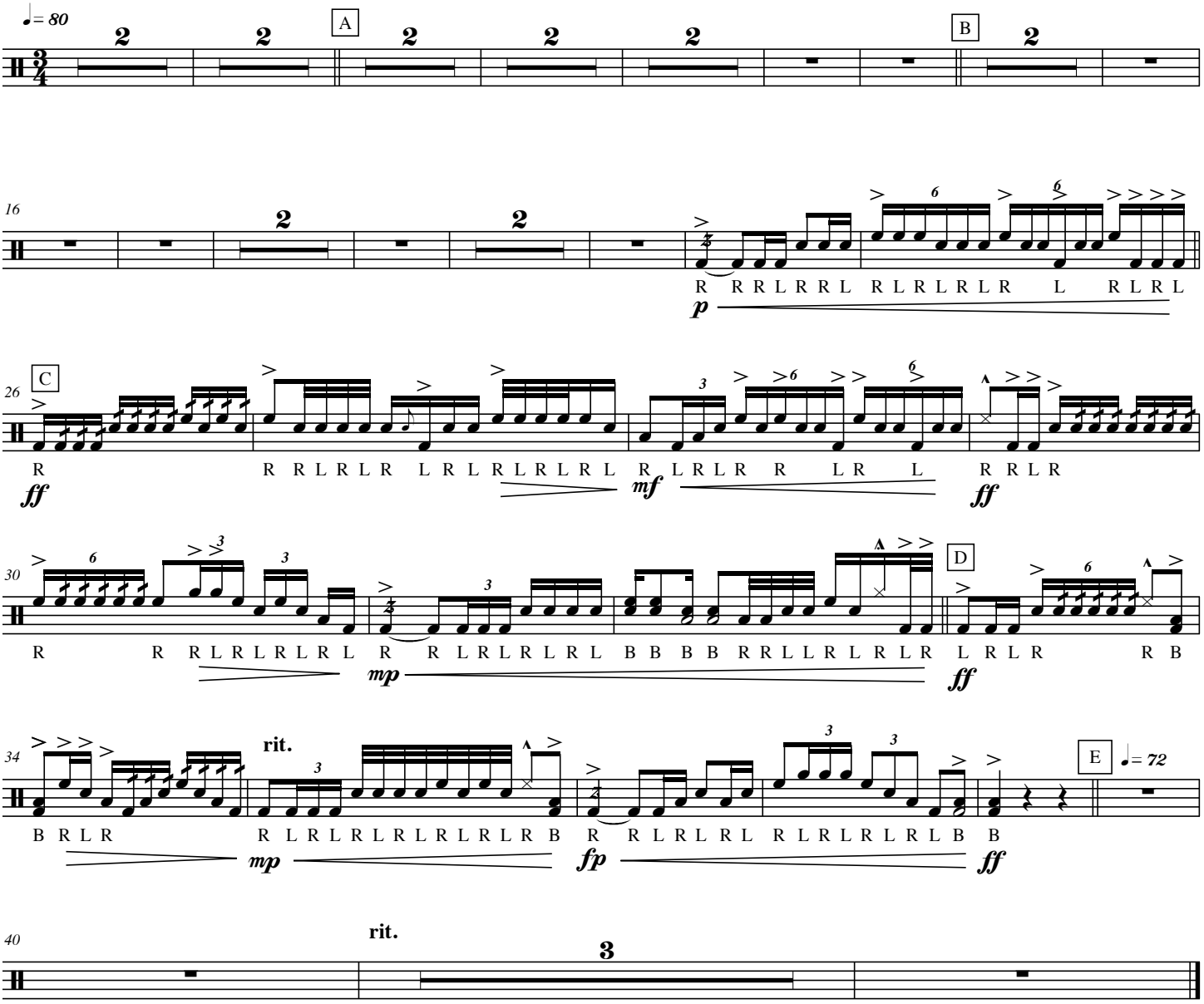


© The Music Ward 2011

**Tenors**

# Princeton 2011 - Part 4

*based on "The Divine Comedy" by Robert W. Smith*

**arr. by Scott Ward**

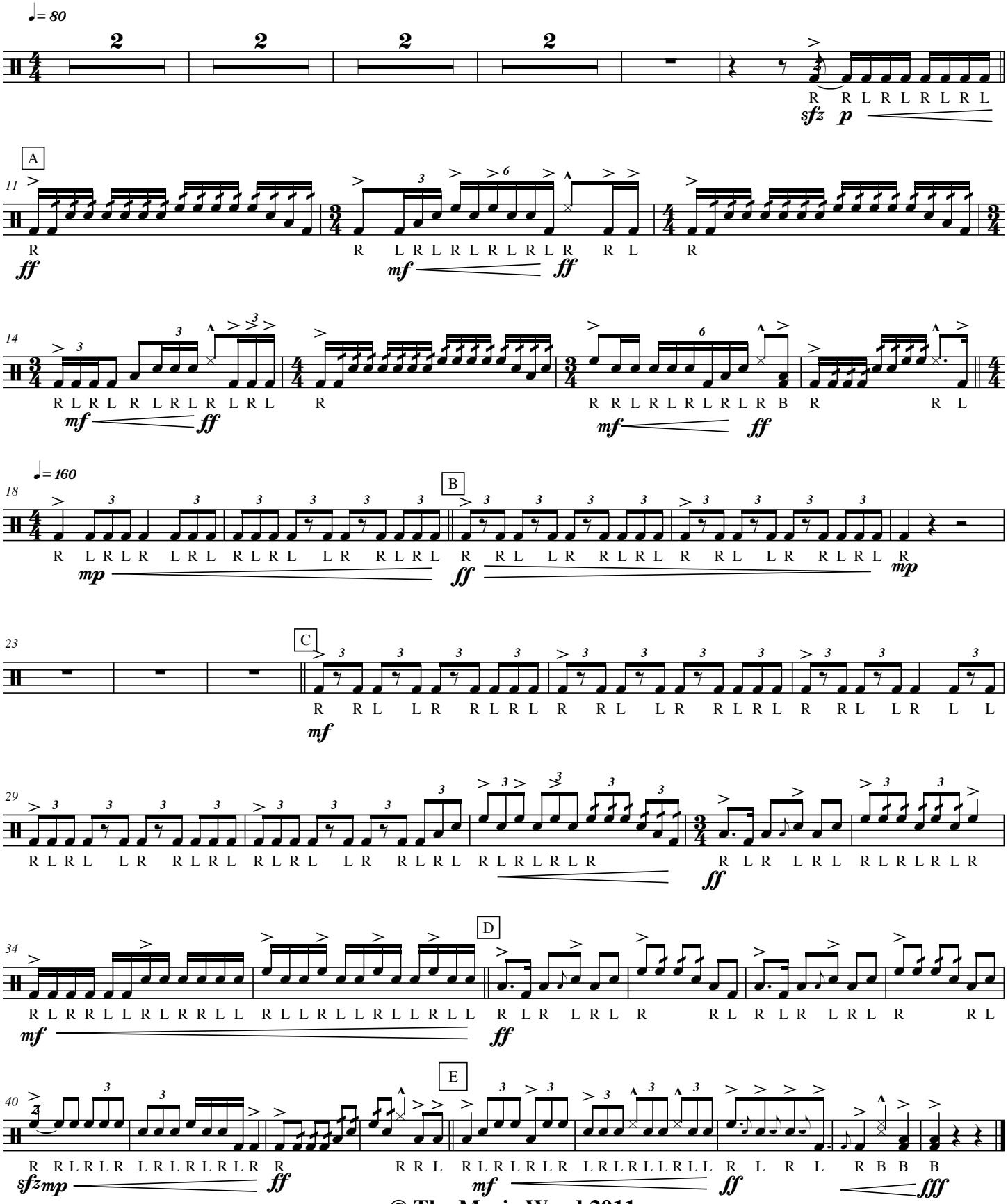


© The Music Ward 2011